The Quadrangle

1931

378
2

9700

9700

Date Due

NOV 10
MAR 11
DEC 6
MAR 14
OCT 6
OCT 16 1956

Ex Libris

Copyright
1931

Edith Traylor
Editor

Catherine Chastain
Business Manager

The Quadrangle

One Hundredth Anniversary

Published by the Senior Class
La Grange College
La Grange, Ga.

1831 ~ ~ 1931

9700

Dedication

To the Alumnae: the daughters of LaGrange College who in their varied lines of activity have ever brought honor and fame to their Alma Mater and whose loyalty and ideals have been an inspiration to those following in their steps, we, the students of LaGrange College, gratefully dedicate this volume of The Quadranlge.

Gay throngs of joyous maidens have gone forth
From L. C.'s cloistered walls and ivy-hung,
Some now renowned; some unknown to fame,
With countless deeds of happy days unsung.

These halls they crowded, clattering on the stair;
They danced and jested to sweet music low,
Like silver shadows drifted dreamily;—
Like moonlit phantoms through the past they go.

Here they lived and saw but dimly life's fair dream;
Here in silence strove for wisdom from afar;
Saw here the shadows sifted lace-like through the trees,
Stark white beneath a vault of moon and stars.

They found here peace, a sanctuary sweet
Within the refuge that these walls embrace;
Courage they found, perchance to face defeat;
And faith and hope and love, the crowning grace.

Our days within these walls, like theirs, have fled;
We find as now we backward trace once more
The thread of life that passing years have spun,—
Our memories, like theirs, a golden store.

We treasure an affection that transcends
The dazzling glitter of mere earthly things.
This heritage is yours to carry on
And to enrich by all that your life brings;

To cherish with a joyful loyalty.
And as the shining future is unrolled,
May it be jewelled with victories nobly won;
LaGrange is yours forever to uphold.

Our task has been to embody in this volume something of the spirit which has meant life to La Grange College through dark days and fair, ~~~~ to portray our College's Glorious hundred~ years of history and to express the students' zeal in carrying on the ideals and traditions of those who have gone before~~

Foreword

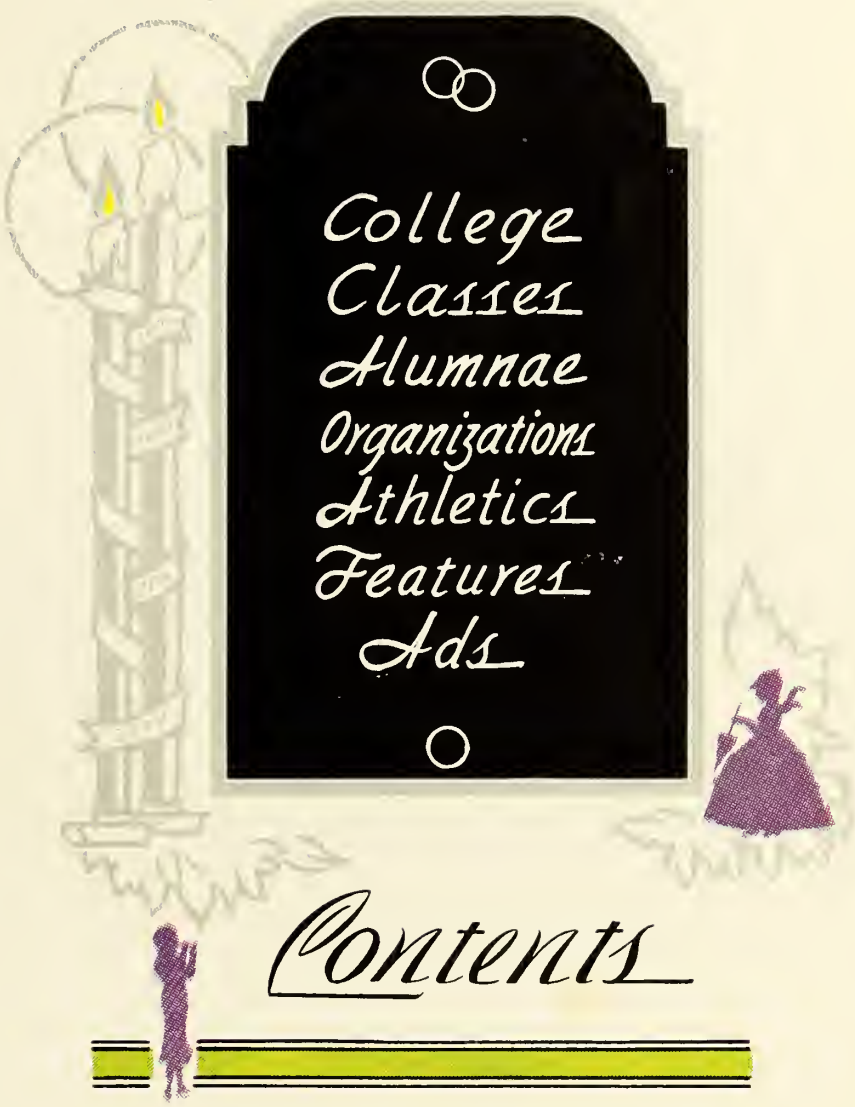
College
Classes
Alumnae
Organizations
Athletics
Features
Ads

Contents

Greetings, Alumnae

TO you, individually, my dear alumnae, whether you dwell in the bleak north or in the southern sunny isles or on the far western plains or in the islands of the sea—wherever your footsteps have wandered, I send you greetings.

Be assured that though you are gone your place here has been filled through the changing years by those whose chief desire has been to be worthy to follow in your footsteps along the shining pathway that leads to knowledge.

Know also that we who are here are dreaming the same dreams, following the same stars and nurturing the same hopes that you dreamed and followed and nurtured while you were here. And, oh, what glorious dreams, what shining stars, what wistful hopes.

We do not ask that you remember us, for we know that you cannot forget. You cannot put aside the memory of those dear, dead days of long ago. Now and then the recollection of some joyous experience must unexpectedly come to you out of the mist of forgotten years and you come back for a fleeting moment to live again in the old college halls.

Greetings to you, dear ladies; greetings, with the wish that through the years to come your happiest memories shall be those of the old campus and the honored halls of L. C., the dear mother of you all whose happiness and welfare are her fondest desire and in whose every achievement dwells her deepest pride.

Sincerely yours,

W. E. Thompson,

President.

College

"The span of passing years leaves yet this road
Upward ever-curving into a sunset sky."

"High upon thy lofty hilltops,

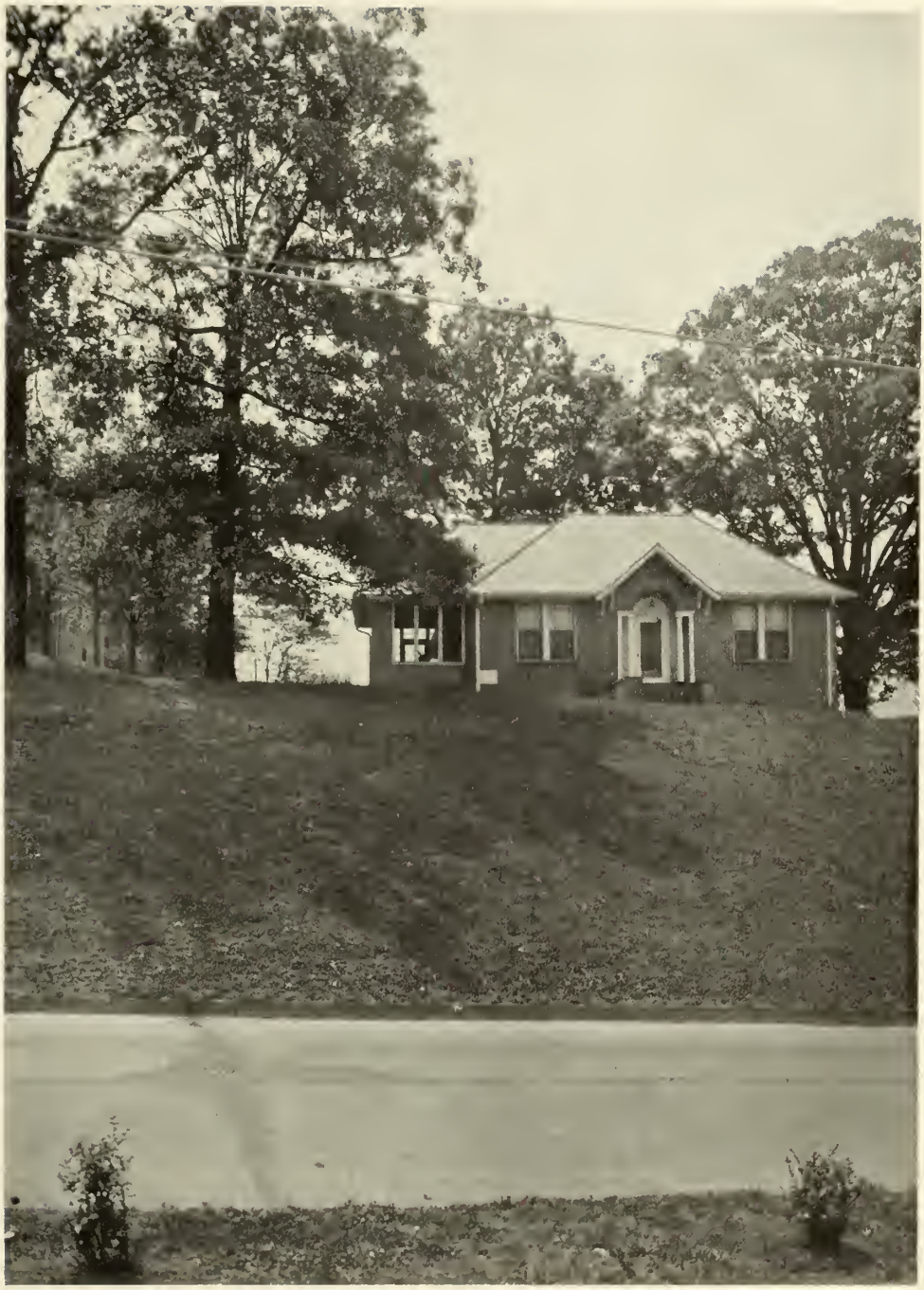

Visions have been wrought."

Where "Welcome ever smiles,
And farewell goes out sighing."

"Hunched tree-hidden against the velvet hills
Through many years, this tower soars aloft—
Undaunted still."

"Revealing changing vistas of flowers, trees and lawn,
This driveway winds, inviting—leading always on."

"Where ties are formed, for friendship's sake
That time may tamper with; nay never take."

"Where cherished are the memories of L. C.'s happy youth,
Reflected here the hopes, the dreams of other days."

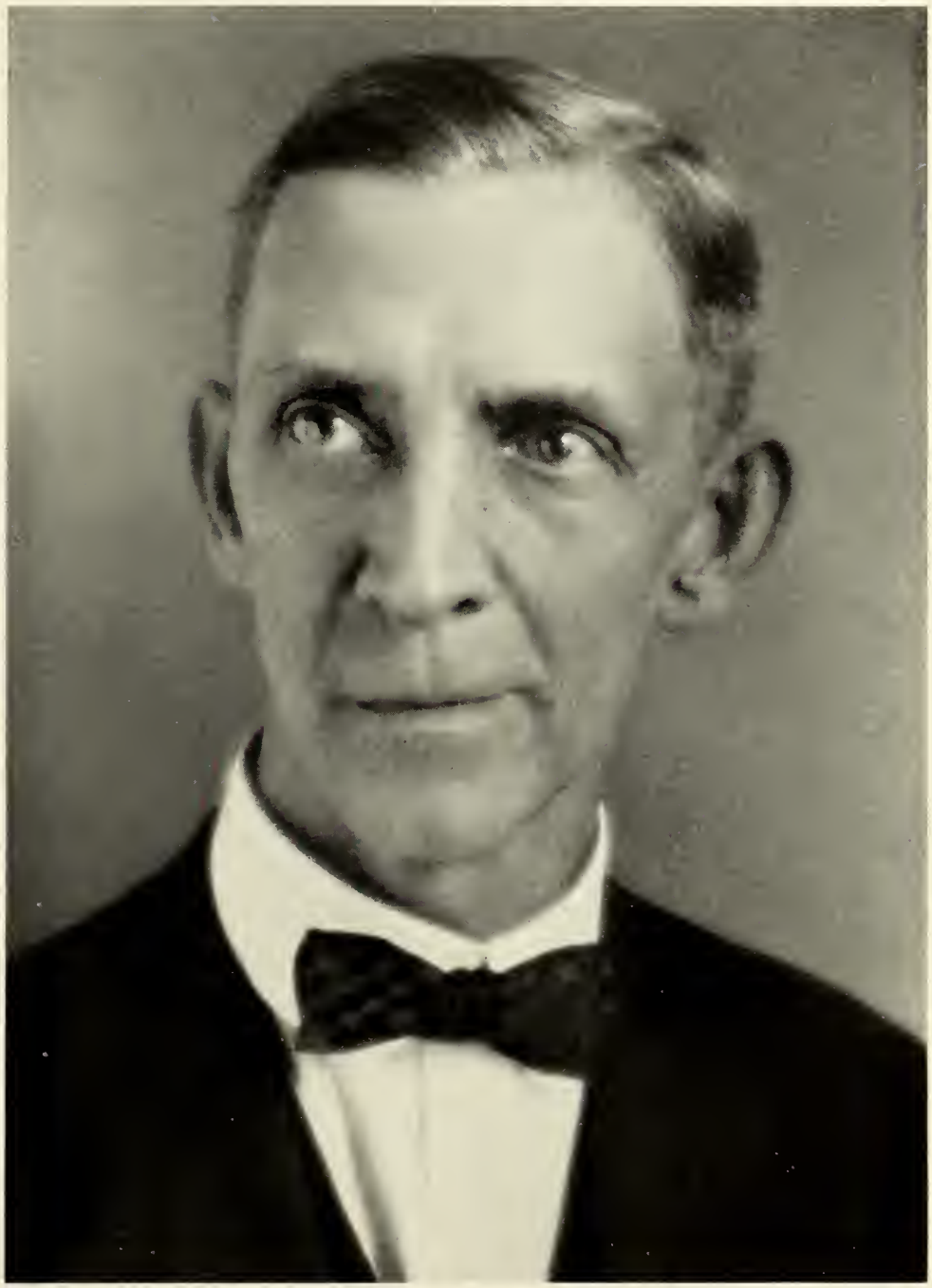

W. E. Thompson, President

Faculty

E. A. Bailey, A.B., M.S.
Dean, Registrar and Professor of Mathematics

Belle Katherine Stewart, A.B., M.S.
Professor of Science

Helen Harriet Salls, A.B., M.S.
Professor of English

Maidee Smith, A.B.
Professor of Bible and Religious Education

Katherine E. Wilson, A.B., M.A., Ph.D.
Professor of Latin

*Maude Helen Duncan, A.B., M.A.
Professor of Romance Languages

*Not in picture.

Faculty

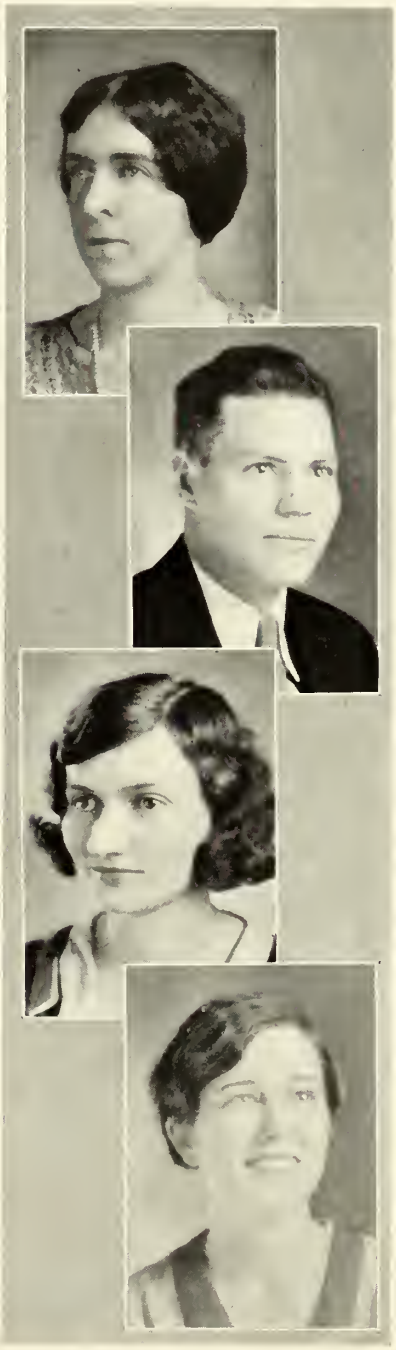

EDYTH WALKER, A.B., M.A.
Professor of Education and Psychology

WESTON L. MURRAY, A.B., M.A.
Professor of History and Social Sciences

MILDRED SINGER
Director of Expression and Physical Education

DORA SHEPARD
Secretary and Instructor in Business Course

*CHRISTINE HENKEL
Teacher of Voice

*ROSA MULLER
Teacher of Piano

*CORNELIA BROWNLEE
Director of Music and Teacher of Piano

*Not in picture.

Faculty

LULA DARRINGTON JONES
Director of Art

BEVA MCMILLIN
Teacher of Violin

SARA JULIA KING, A.B.
Instructor in Romance Languages

CARRIE FALL BENSON
Librarian

CARMEL GLASS
Manager of Post Office and Book Store

*VALENA J. YOUNGBLOOD
Dietitian

*MRS. SEABROOK
Hostess

*Not in picture.

Classes

Miss Mildred Singer
Class Sponsor

Sara Clyde Hutchins
Covington, Georgia
B.S. Science
A K Θ

Class President (4); Quadrangle Staff (4); Inter-Sorority Council (4); Phi Beta Chi (3, 4), President (4); Dramatic Club (3, 4); Glee Club (3, 4); English Club (3, 4); Art Club (4); Class Basket-ball (4); Varsity Baseball (4); Archery Team (4); Soccer (4); Track (3, 4); Shorter College (1); Lucy Cobb (2).

AURELIA ADAMS

Danielsville, Georgia

A.B. Romance Languages

Δ Φ Δ

Student Council (4), Vice-President (3); Y. W. C. A. Cabinet (1, 2); Societas Minervae (1, 2, 3), Vice-President (3); English Club (2, 3, 4); Le Cercle Francais (3, 4); El Circulo Espanol (3, 4); Art Club (4); Glee Club (1, 2, 4); Daughters' Club (3, 4); Inter-Sorority Council (2); Basket-ball (3); May Day (2, 3).

MILDRED MAE BLACKMON

Greenville, Georgia

A.B. Romance Languages

K Φ Δ

Le Cercle Francais (3, 4); El Circulo Espanol (4); Town Girls' Club (4); May Day (2, 3); Secretary-Treasurer of Class (3); G. S. T. C. (1).

Mary Annette Branton

East Point, Georgia

B.S. English

K Φ Δ

English Club (3, 4); Phi Beta Chi (4); Glee Club (2); May Day (2, 3); G. S. T. C. (1).

Chrystal Carley

LaGrange, Georgia

A.B. Mathematics

Mathematics Club (2, 3, 4); Town Girls' Club (1, 2, 3, 4); El Circulo Espanol (1, 2, 3, 4); May Day (3).

NEVA CAUDLE

LaGrange, Georgia

A.B. Mathematics

Φ Σ Θ

Expression Diploma (4); Dramatic Club (3, 4), President (4); Mathematics Club (3, 4), Secretary (4); English Club (4); Daughters' Club (4); Town Girls' Club (3, 4); Who's Who (4); May Day (3); G. S. T. C. (1, 2).

CATHERINE CHASTAIN

Manchester, Georgia

A.B. Romance Languages

Δ Φ Δ

QUADRANGLE Staff (3, 4); Le Cercle Francais (1, 2, 3, 4), Vice-President (3); El Circulo Espanol (3, 4); English Club (1, 2, 3, 4); Art Club (4); Honor Club (3); Inter-Sorority Council (4), President (4); Y. W. C. A. Cabinet, Secretary (2); Vice-President Student Government (3); Class Basket-ball (3, 4); Track (4).

EVELYN MARGARET COPELAN

Norcross, Georgia

A.B. English

A K Θ

Y. W. C. A. Cabinet (4); English Club (3, 4), President (4); Le Cercle Francais (3, 4); El Circulo Espanol (3, 4); Art Club (4); Daughters of Divinity (1, 2, 3, 4), Secretary-Treasurer (4); Town Girls' Club (2, 3); Student Council (2); Basket-ball (2, 4); Volley Ball (2); Soccer (4); Scroll Reporter for Senior Class (4).

VIRGINIA GORDO DAVIS

LaGrange, Georgia

A.B. English

A Φ B

President of Student Government (4), Secretary (3); Honorary Member Y. W. C. A. Cabinet (4); Diploma in Expression (4); Quill Drivers' Club (2, 3, 4); Dramatic Club (2, 3, 4), Vice-President (3); English Club (2, 3, 4), Secretary-Treasurer (2); Societas Minervae (1, 2); QUADRANGLE Staff (3); Philomathian Club (3, 4), Secretary-Treasurer (3); Daughters' Club (3, 4); Honor Club (1, 2, 3); May Day (1, 2, 3); Inter-Sorority Council (4).

VIRGINIA EMORY

LaGrange, Georgia

A.B. Romance Languages

K T Θ

Y. W. C. A. Cabinet (4); Le Cercle Francais (3, 4); Town Girls' Club (3, 4), President (4); G. S. T. C. (1, 2).

MARTHA JANE ESTES

Senoia, Georgia

A.B. History

K Φ Δ

Societas Minervae (2), Vice-President (2); Glee Club (1, 2, 3, 4), Secretary (4); Student Government Representative (1), Treasurer (2); Y. W. C. A. Cabinet (3, 4); Class Vice-President (3); Class Secretary-Treasurer (4); International Relations Club (3, 4); Phi Beta Chi (4); Class Basket-ball (3, 4).

Mary E. Grimes

LaGrange, Georgia

A.B. English

K T Θ

Le Cercle Francais (2, 3, 4); El Circulo Espanol (3, 4); English Club (2, 3, 4); Art Club (1, 2, 3, 4); Town Girls' Club (1, 2, 3, 4); Who's Who (3); Art Diploma (2); Agnes Scott (1).

Robbie Whitfield Hadley

Chipley, Georgia

A.B. English

Diploma in Art (4); Quadrangle Staff (4); Art Club (1, 2, 3, 4), President (3, 4), Vice-President (2); English Club (3, 4); C. G. Club (4); El Circulo Espanol (3, 4); Y. W. C. A. Cabinet (3); Latin Club (1, 2).

CAROLYN HAIRSTON

LaGrange, Georgia

A.B. History

A Φ B

May Day (1, 3); Societas Minervae (1, 2, 3); International Relations Club (3, 4); English Club (3); President of Class (3), Vice-President (2); Quill Drivers' Club (4); Dramatic Club (1, 2, 3, 4); QUADRANGLE Staff (3); Glee Club (2, 3); Town Girls' Club (4); Daughters' Club (4).

MARY GRACE LANDRUM

Waleska, Georgia

A.B. History

Student Council (4); El Circulo Espanol (3, 4); International Relations Club (3, 4), President (4); Art Club (4); Reinhardt Club (3, 4); Reinhardt College (1, 2).

Mary Lovejoy

LaGrange, Georgia

A.B. Science

K T Θ

Dramatic Club (3, 4); Phi Beta Chi (3, 4), Vice-President (4); Mathematics Club (3, 4); Town Girls' Club (3, 4); Daughters' Club (3, 4); Randolph-Macon (1); Agnes Scott (2).

Katie McLaughlin

Senoia, Georgia

B.S. History

A K Θ

Reinhardt College (1); International Relations Club (3, 4); English Club (3, 4); Phi Beta Chi (3, 4); Daughters of Divinity (2, 3, 4); Reinhardt Club (2, 3, 4); Wearers of L. C. (2, 3, 4); Athletic Council (4); Basket-ball (2, 3, 4); Volley Ball (2, 3); Baseball (2, 3, 4); Soccer (4); Archery (4); Hiking Captain (3, 4).

DOROTHY GORDON NEAL

West Point, Georgia

A.B. History

Φ Σ Θ

Societas Minervae (1, 2, 3, 4); International Relations Club (3, 4); English Club (3, 4); QUADRANGLE Staff (2); Quill Drivers' Club (1, 2, 3, 4); Editor of The Scroll (4); Class Officer (2, 4); May Day (1, 2, 3); Town Girls' Club (4); Glee Club (1, 2, 3); Daughters' Club (3, 4); Inter-Sorority Council (4).

MARGARET FRANCES THOMASON

Atlanta, Georgia

A.B. Romance Languages

Κ Φ Δ

Y. W. C. A. Cabinet (4); President of Orchestra (4); Daughters of Divinity (3, 4), President (3); English Club (3, 4); Glee Club (3, 4); Le Cercle Francais (3, 4), President (4); El Circulo Espanol (4); G. S. T. C. (1, 2).

EDITH TRAYLOR

LaGrange, Georgia

A.B. Romance Languages

K T Θ

Editor-in-Chief of the QUADRANGLE (4); QUADRANGLE Staff (3, 4); Who's Who (4); Le Cercle Francais (2, 3, 4), Secretary-Treasurer (3); El Circulo Espanol (4); Societas Minervae (2); Town Girls' Club (1, 2, 3, 4); English Club (1, 2, 3); Honor Club (1, 2, 3).

MARY WINIFRED WALKER

Atlanta, Georgia

A.B. Latin

Δ Φ Δ

President of Y. W. C. A. (4), Representative (3); Honorary Member of Student Council (4); Societas Minervae (2, 3, 4), President (2, 3); Le Cercle Francais (3, 4); Art Club (4); Philomathian Club (4); Vice-President Athletic Council (3), Representative (1); C. G. Club (2, 3, 4); Wearers of L. C. (1, 2, 3); Basket-ball (1, 2, 3, 4); Baseball (1, 2, 3, 4); Volley Ball (1, 2, 3); Hiking Captain (2, 3, 4); Archery (4); Soccer (4).

INEZ BARTLEY

LaGrange, Georgia

Expression Diploma

Town Girls' Club (1, 2, 3, 4); Glee Club (1, 2, 3, 4); Dramatic Club (1, 2, 3, 4); English Club (4).

LILLA LOUISE SUTTON

Ocilla, Georgia

Diploma in Piano

A K Θ

President of Special Class (3); Y. W. C. A. Cabinet (2, 3); Glee Club (2, 3); Art Club (3); Inter-Sorority Council (2, 3); May Day (1, 2); Who's Who (3).

SARA PENOMIA WARE

Hogansville, Georgia

Diploma in Piano

English Club (4); Town Girls' Club (1, 2, 3, 4); Dramatic Club (4); Glee Club (1, 2).

Junior Class

Mr. Weston L. Murray
Class Sponsor

Alleyn Boyle
President
East Point, Georgia

Pauline Roberts
Vice-President
Winder, Georgia

Aldyne Jordan
Secretary-Treasurer
Royston, Georgia

Ruth Adams
LaGrange, Georgia

Virginia Alsobrook
LaGrange, Georgia

Mary Ellen Aycock
Farmington, Georgia

Junior Class

LUCY BARRETT
Commerce, Georgia

ORA MAE BOWLES
Fairfax, Alabama

NETELLE CARLEY
LaGrange, Georgia

CAROLYN CHANNELLE
Jeffersonville, Georgia

NELL COLE
East Point, Georgia

LORENE DANIELL
Villa Rica, Georgia

ELIZABETH DUNBAR
Byron, Georgia

*KATHRYN CLINE
LaGrange, Georgia

*MARY CLYDE ROBINSON
LaGrange, Georgia

*Not in picture.

Junior Class

MATILEE DUNN
Warm Springs, Georgia

ELIZABETH FORT
Hamilton, Georgia

EVELYN GALLOWAY
Waverly Hall, Georgia

HIXIE GENTRY
Dublin, Georgia

KATHRYN GUDGER
Chatsworth, Georgia

HELEN HAMILTON
Hogansville, Georgia

MABEL HENSLEE
East Point, Georgia

Junior Class

PHELICIA JENKINS
LaGrange, Georgia

FRANCES KIMBROUGH
LaGrange, Georgia

LENA LOYD
LaGrange, Georgia

SUE MATHISON
Hamilton, Alabama

ELIZABETH MERRITT
Emory University, Georgia

DOROTHY MORTON
Athens, Georgia

VIRGINIA MOSELEY
Danielsville, Georgia

Junior Class

RUTH MURPHY
West Point, Georgia

LOUISE PRIDDY
LaGrange, Georgia

HELEN ROBERTSON
Bowersville, Georgia

KATHERINE ROGERS
Mountville, Georgia

EMILY SEWELL
Tallapoosa, Georgia

LOUISE TRAYLOR
LaGrange, Georgia

ALINE WHITE
Villa Rica, Georgia

Sophomore Class

Miss Sara King
Class Sponsor

Thelma Dunbar
President
Byron, Georgia

Mary Johnson
Vice-President
West Point, Georgia

Sarah Lee Payne
Secretary-Treasurer
Duluth, Georgia

Winifred Adams
Danielsville, Georgia

Nellie Sue Bailey
LaGrange, Georgia

Sophomore Class

ANNA ROSA BOND
Jackson, Georgia

CAROLYN BROOKS
Jesup, Georgia

JEAN COTTON
Palmetto, Georgia

KATHLEEN ELLIS
Atlanta, Georgia

KATHERINE GLASS
LaGrange, Georgia

EMMELINE GOULSBY
Atlanta, Georgia

*ANNIE JANE PRATHER
LaGrange, Georgia

*MARTHA SMITH
LaGrange, Georgia

*Not in picture.

Sophomore Class

LELIA ANN GREENE
LaFayette, Georgia

ESTELLE HAGAN
Rockmart, Georgia

THELMA HARDEN
Hogansville, Georgia

REBECCA HART
College Park, Georgia

MARGARET HAYES
Adairsville, Georgia

INEZ HILL
Manchester, Georgia

Sophomore Class

FRANCES JAMES
Ellijay, Georgia

LOIS JONES
Eustis, Florida

REBECCA KIDD
LaGrange, Georgia

EMILY SMITH
Monticello, Georgia

LEILA TANNER
Lawrenceville, Georgia

SARAH WHITAKER
Greensboro, Georgia

THELMA WHITE
Rockmart, Georgia

Freshman Class

Miss Belle K. Stewart
Class Sponsor

Mildred Webb
President
Marietta, Georgia

Carolyn Sue Traylor
Vice-President
LaGrange, Georgia

Lonnie Reece Couch
Treasurer
Winder, Georgia

Helen Bowers
Secretary
Royston, Georgia

Elizabeth Hall
Fairburn, Georgia

Elma Cowan
Social Circle, Georgia

Cleve Wilson
Hartwell, Georgia

Evelyn Varner
Carrollton, Georgia

*Louise Hawkes
West Point, Georgia

Ruth Jinks
Jackson, Georgia

*Not in picture.

Freshman Class

SARAH BOND
Jackson, Georgia

*MILDRED PARKER
LaGrange, Georgia

*MARY FLORENCE MOORE
LaGrange, Georgia

ROSALIND WINGARD
Rome, Georgia

*HELEN BARKER
LaGrange, Georgia

VERA ORR
Rome, Georgia

DAISY MCCURRY
Hartwell, Georgia

*ELLA MAE THORNTON
LaGrange, Georgia

RUTH DEMPSEY
Atlanta, Georgia

ALICE LOVERN
Newnan, Georgia

PEGGY MCCAY
Decatur, Georgia

PATSY MCCAY
Decatur, Georgia

RUTH INGRAM
Sharpsburg, Georgia

VONICE RITCH
Jesup, Georgia

*Not in picture.

Freshman Class

WILLIE MAE WALKER
Dublin, Georgia

FRANCES CRAWFORD
Tallapoosa, Georgia

MARY PEAVY
Byron, Georgia

*MILDRED STRICKLAND
LaGrange, Georgia

FRANCES BENTON
Jefferson, Georgia

VIRGINIA MILAM
LaGrange, Georgia

*MARGARET CULBERSON
LaGrange, Georgia

SARA LANE
LaGrange, Georgia

*FLORRIE MCCRUMMEN
LaGrange, Georgia

ROSA FLING
LaGrange, Georgia

*GRACE ROBINSON
LaGrange, Georgia

EDITH GOFORTH
LaGrange, Georgia

EDNA HOLEMAN
Sargent, Georgia

CATHERINE NICHOLS
Gadsden, Alabama

*Not in picture.

Special Class

*Miss Christine Henkel
Class Sponsor

Lilla Sutton
President
Ocilla, Georgia

Pauline Bond
Vice-President
Eastman, Georgia

Inez Bartley
Secretary-Treasurer
LaGrange, Georgia

Frankie Cole
Rome, Georgia

*Elmina Wade
LaGrange, Georgia

*Mabel White
Chipley, Georgia

*Not in picture.

Special Class

FRANCES EBERHART
Atlanta, Georgia

CLARA HUEY
LaGrange, Georgia

MARY PENDERGRASS
Jefferson, Georgia

SARA WARE
Hogansville, Georgia

Alumnae

We affectionately dedicate this section of The Quadrangle to Professor Rufus W. ("Uncle Rufus") Smith who for thirty years (1885-1915) was L. C.'s guiding spirit and whose influence is still felt in the lives of those fortunate ones who were under his administration and in the lives of us who can but follow his noble example.

One Hundred Years of Progress

1831—The LaGrange Female Academy, from which LaGrange College had its beginning, was granted its charter.

1833-1835—Rev. Thomas Stanley, President.

1835-1843—Mr. John Park, President. Two of his grandchildren now reside in LaGrange, Mrs. T. G. Polhill, active in Alumnae work and Dr. Emory Park, college physician.

1843-1857—Mr. Joseph T. Montgomery, President.

1843—Academy property and also now famous College Hill property was bought by Joseph T. Montgomery and brothers.

1847—Old Academy's name changed to LaGrange Female Institute.

1850—The Montgomery brothers began to carry out their original plan of having the entire school on the "Hill."

1851, July 4—Corner-stone of the new administration building was laid.

1852—The Institute became LaGrange Female College with the right to issue diplomas for four years' work.

1856—Entire college property sold to the North Georgia Conference for $60,000.

1857-1858—Rev. W. G. Connor, President.

1859, Sept.-Dec.—Rev. J. W. Sasnett, President.

1859-1860—Rev. W. A. Harris, President.

1860-1863—Rev. G. J. Pearce, President.

1860—On the night of March 28, 1860, the Administration Building was burned. The fire, however, did not interfere with the routine of college work; the students were removed to the old Academy Building which stood about where the home of Judge W. W. Turner now stands on Broad Street. Classes were conducted here.

Followed the dark days of the War Between the States and a gap in the history of LaGrange College.

1866-1867—Rev. Armstrong, President.

1867-1869—Professor I. F. Cox, President. LaGrange Female College was combined with Southern Female College.

1869-1871—Rev. Morgan Callaway, D.D., President.

1872, Jan.-Nov.—Rev. E. P. Burch, President.

1872-1874—Mr. J. T. Johnson, President.

1875-1881—Rev. J. R. Mayson, President.

1879—College re-opened on the "Hill." The Auditorium Building and a new Dormitory, later named Oreon Smith Building, in memory of Mrs. Rufus W. Smith, were completed.

1881-1885—Rev. J. W. Heidt, D.D., President.

1885-1915—Professor Rufus W. Smith, President. Regular department of education was installed.

1887—Annex was added to the Dormitory, containing twenty-eight bedrooms, a dining hall and kitchen. Also system of water works was installed.

1889—Electric lights were put in.

1911—A new Dormitory, Harriet Hawkes Memorial Hall, was erected in memory of the mother of Mr. A. W. Hawkes, who donated $10,000. This building included a library, class rooms and a well equipped gymnasium.

1915, Jan.-June—Professor Alwyn Smith (acting President).

1915-1920—Miss Daisy Davies, first woman President.

1915—Became LaGrange College instead of LaGrange Female College.

1917-1918—Plan of Student Government was adopted.

1920—Mr. W. E. Thompson, President.

1922—Endowment campaign begun.

1929—The Warren A. Candler Home was presented to LaGrange College by Samuel Candler Dobbs, Chairman of the Board of Trustees.

1930—At commencement there was rejoicing when a gift of $25,000 from S. C. Dobbs was announced.

1930—The Maidee Smith Garden was presented to the College in honor of Miss Maidee Smith.

1930—The Senior Class made a trip to Washington, D. C., thus establishing a custom which we hope can be followed by each succeeding Senior Class.

1931—LaGrange College's Centennial Celebration will be held in October.

"The Line" 1918

Miss Daisy Davies and her dog "Sport"

A Page from an Old Quadrangle.

A Representative of L. C.'s Grandchildren,
TOMMYE ELIZABETH COOLEY, daughter of B. A. (Teasley) Cooley
(Class of 1924).

Organizations

Honor Club

SENIORS

Catherine Chastain
'30

Gordo Davis
'28, '29, '30

Edith Traylor
'28, '29, '30

JUNIORS

Lorene Daniell
'29, '30

Hixie Gentry
'30

Louise Traylor
'29, '30

SOPHOMORES

Kathleen Ellis
'30

Katherine Glass
'30

Election to the Honor Club is the highest distinction that can be conferred upon a student. Eligibility to this club is conditioned upon the literary hours taken and the character and academic standing of the student. It was established at the recommendation of the Faculty, January, 1924.

Student Government Association

Student Council

OFFICERS

Gordo Davis . . . . . *President*

Elizabeth Merritt . . . . . *Vice-President*

Mabel Henslee . . . . . *Vice-President*

Hixie Gentry . . . . . *Secretary*

Mary Johnson . . . . . *Treasurer*

Mary Walker . . . *Honorary Member*

Student Government Association

REPRESENTATIVES

Grace Landrum . . . . . *Senior Class*

Aurelia Adams . . . . . *Senior Class*

Winifred Adams . . . . . *Sophomore Class*

Ruth McCay . . . . . *Freshman Class*

Elma Cowan . . . . . *Freshman Class*

Y. W. C. A. Cabinet

OFFICERS

Mary Walker . . . . . *President*
Aline White . . . . . *Vice-President*
Winifred Adams . . . . . *Secretary*
Nell Cole . . . . . *Treasurer*
Gordo Davis . . . . . *Honorary Member*
Frances Eberhart . . . . . *Freshman Representative*
Virginia Emory, Katherine Glass . . . *Town Girls' Representatives*

The Y. W. C. A. is an association for all students who feel the desire to gain "a full and creative life through a growing knowledge of God." It is the duty of the Cabinet to interpret the desires of the membership and co-operate in making "this life possible for all people."

Y. W. C. A. Cabinet

COMMITTEE CHAIRMEN

Martha Jane Estes . . . . . *Devotional Chairman*

Katherine Rogers . . . . . *Finance Chairman*

Lilla Sutton . . . . . *Social Service Chairman*

Alleyn Boyle . . . . . *Recreational Chairman*

Evelyn Copelan . . . . . *World Fellowship Chairman*

Lucy Barrett . . . . . *Tea Room Chairman*

Margaret Thomason . . . . . *Music Chairman*

Emily Sewell . . . . . *Publicity Chairman*

Quadrangle Staff

Edith Traylor . . . . . *Editor-in-Chief*
Catherine Chastain . . . . . *Business Manager*
Pauline Roberts . . . . . *Assistant Editor*
Elizabeth Merritt . . . . . *Photographic Editor*
Matilee Dunn . . . . . *Advertising Manager*
Lelia Greene . . . . *Assistant Advertising Manager*
Helen Robertson . . . . . *Literary Editor*
Sara Clyde Hutchins . *Club and Feature Editor*
Virginia Moseley . . *Circulation Manager*
Miss Dora Shepard . *Faculty Advisor*
Robbie Hadley . . *Art Editor*

Quill Drivers' Club

OFFICERS

Dorothy Neal . . . . . *Editor-in-Chief*
Pauline Roberts . . . . . *Business Manager*
Hixie Gentry . . . . . *Circulation Manager*
Emmeline Goulsby . . . . . *Advertising Manager*
Sara Lee Payne . . . . . *Assistant Advertising Manager*
Helen Robertson . . . . . *Alumnae Editor*
Carolyn Hairston . . . *Club and Feature Editor*
Louise Traylor . . . . . *Proof Reader*
Kathleen Ellis . . . *Exchange Editor*
Dorothy Morton . . . *Joke Editor*
Miss Helen Harriet Salls, *Sponsor*

HONORARY MEMBERS

Gordo Davis — Mabel Henslee
Elizabeth Merritt

The Quill Drivers' Club edits the college newspaper, The Scroll, thereby giving its members training in journalism.

Art Club

OFFICERS

Robbie Hadley . . . . . *President*
Emily Sewell . . . . . *Vice-President*
Lois Jones . . . . . *Secretary-Treasurer*
Miss Lulu Jones . . . . . *Sponsor*

MEMBERS

Aurelia Adams
Catherine Chastain
Evelyn Copelan
Mary Grimes
Rebecca Hart
Sara Clyde Hutchins
Grace Landrum
Emily Smith
Lilla Sutton
Mary Walker

HONORARY MEMBERS

Dr. Katherine Wilson
Miss Belle K. Stewart

Mathematics Club

OFFICERS

Helen Robertson . . . . . *President*

Mary Lovejoy . . . . . *Vice-President*

Neva Caudle . . . . . *Secretary-Treasurer*

Mr. E. A. Bailey . . . . . *Sponsor*

MEMBERS

Mary Ellen Aycock

Chrystal Carley

Netelle Carley

Tommie Dunbar

Helen Hamilton

Thelma Harden

Aldyne Jordan

Emily Sewell

Sara Whitaker

The Curtain Raisers

OFFICERS

Neva Caudle . . . . . *President*

Mabel Henslee . . . . . *Vice-President*

Matilee Dunn . . . . . *Secretary-Treasurer*

Miss Mildred Singer . . . . . *Director*

MEMBERS

Virginia Alsobrook
Mary Ellen Aycock
Inez Bartley
Alleyn Boyle
Carolyn Channelle
Frankie Cole
Lorene Daniell
Gordo Davis
Tommie Dunbar
Emeline Goulsby
Carolyn Hairston
Helen Hamilton
Mary Lovejoy
Sara Clyde Hutchins
Aldyne Jordan
Dorothy Morton
Virginia Moseley
Mary Pendergrass
Vonice Ritch
Catherine Rogers
Elmina Wade
Sara Ware

Phi Beta Chi

Honorary Scientific Club

OFFICERS

Sara Clyde Hutchins . . . . . *President*
Elizabeth Dunbar . . . . . *Vice-President*
Ora Mae Bowles . . . . . *Secretary-Treasurer*
Kathryn Gudger . . . . . *Scroll Reporter*

MEMBERS

Mary Ellen Aycock
Mary Branton
Matilee Dunn
Martha Jane Estes
Elizabeth Fort
Evelyn Galloway
Phelicia Jenkins
Frances Kimbrough
Mary Lovejoy
Emily Sewell
Helen Robertson
Elmina Wade

SPONSORS

Miss Belle Katherine Stewart
Mr. E. A. Bailey

Orchestra

"The Peppy Sailors"

OFFICERS

Margaret Thomason . . . . . *President*

Aline White . . . . . *Vice-President*

Nell Cole . . . . . *Secretary-Treasurer*

Miss Beva McMillan . . . . . *Director*

MEMBERS

Elizabeth Merritt

Lucy Barrett

Mabel Henslee

Anna Rosa Bond

Alleyn Boyle

Virginia Moseley

Glee Club

OFFICERS

Virginia Moseley . . . . . *President*
Pauline Bond . . . . . *Vice-President*
Martha Jane Estes . . . . . *Secretary*
Pauline Roberts . . . . . *Treasurer*

MEMBERS

Aurelia Adams
Inez Bartley
Anna Rosa Bond
Carolyn Brooks
Netelle Carley
Carolyn Channelle
Katherine Cline
Frankie Cole
Nell Cole
Frances Eberhart
Martha Jane Estes
Mary Florence
Emeline Goulsby
Pauline Roberts
Aline White
Catherine Rogers
Helen Hamilton
Elizabeth Hall
Thelma Harden
Louise Hawkes
Mabel Henslee
Sara Clyde Hutchins
Rebecca Kidd
Elizabeth Merritt
Virginia Moseley
Mary Pendergrass
Vonice Ritch
Emily Sewell
Emily Smith
Margaret Thomason
Frances Benton
Mildred Webb
Mabel White
Alleyn Boyle
Ruth Ingram
Daisy McCurry
Lilla Sutton

Le Cercle Francais

OFFICERS

Margaret Thomason . . . . . *President*
Ruth Adams . . . . . *Vice-President*
Kathleen Ellis . . . . . *Secretary-Treasurer*
Miss Maude Helen Duncan . . . . . *Sponsor*

MEMBERS

Aurelia Adams
Catherine Chastain
Katherine Glass
Annie Jane Prather
Thelma Harden
Hixie Gentry
Evelyn Copelan
Mary Walker
Lois Jones
Helen Robertson
Thelma Dunbar
Mildred Blackmon
Mary Johnson
Edith Traylor
Carolyn Brooks
Katherine Cline
Mary Grimes
Virginia Emory

FACULTY MEMBERS

Dr. Katherine Wilson
Miss Sara King

International Relations Club

OFFICERS

Grace Landrum . . . . . *President*
Elizabeth Merritt . . . . . *Vice-President*
Kathryn Gudger . . . . . *Secretary-Treasurer*
Mr. Weston L. Murray . . . . . *Sponsor*

MEMBERS

Lucy Barrett
Ora Mae Bowles
Katherine Cline
Lorene Daniell
Martha Jane Estes
Elizabeth Fort
Evelyn Galloway
Hixie Gentry
Carolyn Hairston
Mabel Henslee
Frances Kimbrough
Lena Loyd
Sue Mathison
Dorothy Morton
Virginia Moseley
Katie McLaughlin
Dorothy Neal
Pauline Roberts
Helen Robertson
Katherine Rogers

Societas Minervae

OFFICERS

Hixie Gentry . . . . . *President*

Catherine Rogers . . . . . *Vice-President*

Lelia Greene . . . . . *Secretary-Treasurer*

Dr. Katherine Wilson . . . . . *Sponsor*

MEMBERS

Alleyn Boyle
Carolyn Brooks
Nell Cole
Lorene Daniell
Catherine Glass
Helen Hamilton
Rebecca Hart
Mary Johnson
Rebecca Kidd
Mary Walker
Aline White

Daughters' Club

OFFICERS

Mary Johnson . . . . . *President*
Dorothy Neal . . . . . *Vice-President*
Dorothy Morton . . . . . *Secretary-Treasurer*
Miss Maidee Smith . . . . . *Sponsor*

MEMBERS

Florrie McCrummen
Virginia Milam
Helen Barker
Aurelia Adams
Sara Lane
Carolyn Sue Traylor
Carolyn Hairston
Elizabeth Hall
Winifred Adams
Alleyn Boyle
Gordo Davis
Netelle Carley
Neva Caudle
Ruth Ingram
Lelia Ann Greene

FACULTY MEMBER

Miss Sara King

The C. G. Club

FLOWER: *Moon Flower* WATCHWORD: *Twelve Bells*

COLOR: *Cerise and Silver*

MOTTO: *When Duty whispers low, "Thou must."*
The C. G. replies, "Oh, Yeah."

OFFICERS

HELEN ROBERTSON . . . . . *President*
WINIFRED ADAMS, "Peg" . . . . . *Vice-President*
HIXIE GENTRY, "Hiskie" . . . . . *Secretary-Treasurer*
MRS. VALENA J. YOUNGBLOOD . . . . . *Sponsor*

MEMBERS

MARY WALKER, "Jane"
KATHERINE ROGERS, "Kay"
ROBBIE HADLEY, "Bobbie"
EMELINE GOULSBY, "Bunny"

Atlanta Club

OFFICERS

Elizabeth Merritt . . . . . *President*

Mabel Henslee . . . . . *Vice-President*

Nell Cole . . . . . *Secretary-Treasurer*

MEMBERS

Mary Branton

Margaret Thomason

Alleyn Boyle

Rebecca Hart

Mary Walker

Ruth Dempsey

Frances Eberhart

Ruth McCay

Martha McCay

Mildred Webb

Emeline Goulsby

Town Girls' Club

OFFICERS

Virginia Emory . . . . . *President*
Chrystal Carley . . . . . *Vice-President*
Katherine Glass . . . . . *Secretary-Treasurer*

MEMBERS

SENIORS

Inez Bartley
Mildred Blackmon
Neva Caudle
Mary Grimes
Carolyn Hairston
Mary Lovejoy
Dorothy Neal
Edith Traylor
Elmina Wade

JUNIORS

Ruth Adams
Netelle Carley
Virginia Alsobrook
Katherine Cline
Peggy Jenkins
Frances Kimbrough
Lena Loyd
Ruth Murphy
Louise Priddy
Mary Clyde Robinson
Louise Traylor

SOPHOMORES

Nellie Sue Bailey
Kathleen Ellis
Mary Florence
Thelma Harden
Rebecca Kidd
Jane Prather
Martha Smith

FRESHMEN

Helen Barker
Margaret Culberson
Rosa Fling
Edith Goforth
Clara Huey
Edna Holeman
Sara Lane
Virginia Milam
Mary Florence Moore
Florrie McCrummen
Katherine Nichols
Mildred Parker
Grace Robinson
Mildred Strickland
Ella Mae Thornton
Sue Traylor

English Club

OFFICERS

Evelyn Copelan . . . . . *President*
Carolyn Channelle . . . . . *Vice-President*
Frances Kimbrough . . . . . *Secretary-Treasurer*
Virginia Moseley . . . . . *Scroll Reporter*
Miss Helen H. Salls . . . . . *Sponsor*

MEMBERS

Aurelia Adams
Ruth Adams
Virginia Alsobrook
Lucy Barrett
Mary Branton
Alleyn Boyle
Neva Caudle
Catherine Chastain
Kathryn Cline
Nell Cole
Lorene Daniell
Gordo Davis
Evelyn Galloway
Mary Grimes
Kathryn Gudger
Robbie Hadley
Mabel Henslee
Sara Clyde Hutchins
Phlecia Jenkins
Katie McLaughlin
Elizabeth Merritt
Dorothy Neal
Louise Priddy
Pauline Roberts
Mary Clyde Robinson
Emily Sewell
Lilla Sutton
Margaret Thomason
Louise Traylor
Aline White

HONORARY MEMBERS

Dr. Katherine Wilson
Miss Mildred Singer
Mrs. W. E. Thompson
Miss Carrie Fall Benson
Miss Maude H. Duncan

Daughters of Divinity

OFFICERS

Margaret Thomason . . . . . *President*
Helen Hamilton . . . . . *Vice-President*
Evelyn Copelan . . . . . *Secretary-Treasurer*
Miss Maidee Smith . . . . . *Sponsor*

MEMBERS

Lucy Barrett
Carolyn Brooks
Carolyn Channelle
Kathleen Ellis
Edith Goforth
Elizabeth Hall
Louise Hawkes
Inez Hill
Grace Landrum
Sue Mathison
Katie McLaughlin
Katherine Rogers
Mary Walker
Evelyn Varner

HONORARY MEMBERS

Dr. Katherine Wilson
Mrs. Valena J. Youngblood
Miss Sarah King
Mrs. S. C. Dobbs

Philomathian Club

OFFICERS

Sue Mathison . . . . . *President*

Emeline Goulsby . . . . . *Secretary-Treasurer*

Miss Maidee Smith . . . . . *Sponsor*

MEMBERS

Winifred Adams

Jean Cotton

Gordo Davis

Tommy Dunbar

Mabel Henslee

Inez Hill

Dorothy Morton

Mary Pendergrass

Mary Walker

El Circulo Espanol

OFFICERS

Carolyn Channelle . . . . . *President*
Grace Landrum . . . . . *Secretary-Treasurer*
Miss Maude Helen Duncan . . . . . *Sponsor*

MEMBERS

Aurelia Adams
Mildred Blackmon
Alleyn Boyle
Chrystal Carley
Catherine Chastain
Evelyn Copelan
Kathleen Ellis
Virginia Emory
Evelyn Galloway
Mary Grimes
Rebecca Hart
Robbie Hadley
Margaret Thomason
Edith Traylor

Inter-Sorority Council

Founded 1927

MEMBERS

Gordo Davis	A Φ B	Pauline Roberts
Sara Clyde Hutchins	A K Θ	Lilla Sutton
Catherine Chastain	Δ Φ Δ	Nell Cole
Elizabeth Merritt	K Φ Δ	Mildred Blackmon
Elizabeth Fort	Φ Σ Θ	Dorothy Neal
Alleyn Boyle	K Δ K	Sue Mathison
Kathryn Gudger	K T Θ	Emeline Goulsby

Phi Sigma Theta

Founded 1923

MEMBERS

Seniors

Neva Caudle — Dorothy Neal

Juniors

Elizabeth Fort — Phelicia Jenkins

Sophomores

Carolyn Brooks — Rebecca Hart

Freshmen

Ruth Ingram — Vonice Ritch

Special

Mary Pendergrass

Kappa Delta Kappa

Founded 1925

MEMBERS

Juniors

Sue Mathison
Alleyn Boyle
Mary Ellen Aycock
Aline White
Lucy Barrett
Emily Sewell
Mabel Henslee
Lorene Daniell

Freshmen

Lonnie Reece Couch
Frances Crawford
Mae Walker
Rosa Fling

Kappa Tau Theta

Founded 1924

MEMBERS

Seniors

Mary Grimes
Edith Traylor
Mary Lovejoy
Virginia Emory

Juniors

Louise Traylor
Ruth Murphy
Kathryn Gudger

Sophomores

Emeline Goulsby

Freshmen

Sara Lane
Virginia Milam
Carolyn Sue Traylor
Louise Hawkes
Katherine Nichols
Frances Eberhart

Delta Phi Delta

Founded 1926

MEMBERS

Seniors

Aurelia Adams
Catherine Chastain
Mary Walker

Juniors

Carolyn Channelle
Nell Cole
Evelyn Galloway

Sophomores

Winifred Adams
Lois Jones
Pauline Bond
Sarah Lee Payne
Mary Johnson
Thelma White
Estelle Hagan

Alpha Kappa Theta

Founded 1906; 1919

Motto: *When fun and duty clash, let duty go to smash.*

MEMBERS

Seniors

Evelyn Copelan
Katie McLaughlin
Sara Clyde Hutchins
Lilla Sutton

Juniors

Matilee Dunn
Helen Robertson

Sophomores

Emily Smith
Sara Whitaker

Freshmen

Helen Bowers
Ruth Dempsey
Elma Cowan
Elizabeth Hall
Cleve Wilson

Kappa Phi Delta

Founded 1921

MEMBERS

Seniors

Mildred Blackmon
Mary Branton
Martha Jane Estes
Margaret Thomason

Juniors

Elizabeth Dunbar
Ora Mae Bowles
Elizabeth Merritt

Sophomores

Jean Cotton
Thelma Dunbar

Freshmen

Frankie Cole
Martha McCay
Ruth McCay
Vera Orr
Mary Peavy
Mildred Webb
Rosalind Wingard

Specials

Mable White

Faculty Member

Miss Sara King

Alpha Phi Beta

Founded 1918

MEMBERS

Seniors

Gordo Davis
Carolyn Hairston

Juniors

Pauline Roberts
Dorothy Morton
Aldyne Jordan
Virginia Moseley

Sophomores

Lelia Greene

Freshmen

Daisy McCurry

Athletics

Athletic Council

OFFICERS

Virginia Moseley . . . . . *President*
Alleyn Boyle . . . . . *Vice-President*
Pauline Roberts . . . . . *Secretary*
Thelma Dunbar . . . . . *Treasurer*

REPRESENTATIVES

Katie McLaughlin . . . . . *Senior*
Evelyn Galloway . . . . . *Junior*
Lois Jones . . . . . *Sophomore*
Mary Peavy . . . . . *Freshman*

DIRECTOR

Miss Mildred Singer

Wearers of L. C.

Evelyn Galloway

Sue Mathison

Katie McLaughlin

Alleyn Boyle

Sara Lee Payne

Aldyne Jordan

Pauline Roberts

Catherine Rogers

Elizabeth Dunbar

Lucy Barrett

Lois Jones

Mary Walker

Virginia Moseley

Hiking Club
Tennis Champions

Baseball Team
Track Team

Senior Basket-Ball Team
Junior Basket-Ball Team

Sophomore Basket-Ball Team
Freshman Basket-Ball Team

Junior-Senior Soccer Team
Freshman-Sophomore Soccer Team

Junior-Senior Archery Team
Freshman-Sophomore Archery Team

Features

1831
LILLA SUTTON
Prettiest

1850
NEVA CAUDLE
Most Attractive

1870
Virginia Moseley
Most Popular

1890
EDITH TRAYLOR
Most Intellectual

1918
ALLEYN BOYLE
Best All-Round

1931
EVELYN GALLOWAY
Most Athletic

May Day Scenes

LaGrange College

LaGRANGE, GEORGIA

LaGrange College Offers Excellent Educational Advantages to Young Women

The Curriculum is that of other A-Grade Colleges

A. B. AND B. S. DEGREES

Special Departments of Music, Art, Expression, Pedagogy and Physical Education

Diplomas in Art, Expression and the various branches of Music

Dormitories afford every comfort and convenience of home life
Hot and cold running water in every room

The atmosphere of the college life is distinctly religious. Interesting clubs, a live athletic organization, active Y. W. C. A. and delightful social life.

LaGrange is easily accessible by two railroads, the A. B & C. and the A. & W. P.

For Catalogue and Further Information Address

W. E. Thompson, Pres. LaGrange, Georgia

THE DUNSON MILLS

LaGRANGE, GEORGIA

Manufacturers of

COTTON FABRICS

Besides manufacturing high class textiles, The Dunson Mills is interested in the welfare and happiness of its employees.

Among other things done for the children, a grammar school of six grades, housed in a commodious two-story brick building, and a domestic science department housed in a separate building, especially built and equipped, are maintained under the supervision of the most competent teachers. For those under school age, there is a beautiful little kindergarten, with two teachers, at which there is a daily attendance of from sixty to seventy small tots. To enliven the interest of parents in the children's work, monthly mothers' meetings are held at the grammar school.

Modern churches are provided, and there is also a lodge room for use of secret orders.

For recreation of the grown-ups, a brass band, with paid instructor, is maintained; a baseball team is fostered and encouraged, and a splendid ball park, with a grandstand seating one thousand, is provided.

A graduate nurse is regularly employed and on duty in the village homes each day, looking after the health of the employees and the families, and a $500 life insurance policy is carried free of charge on the life of each employee.

COMPLIMENTS OF

Callaway's Department Store

Women's and Misses' Ready-to-Wear of the Better Kind

COLLEGE GIRLS AND TEACHERS SPECIALLY WELCOME

LaGRANGE COLLEGE GIRLS KNOW A GOOD PLACE TO TRADE

ROGERS

THE softest, finest, most luxurious towel ever made is the Iris towel of cotton chenille. Light in weight, more absorbent than any other fabric, as soft as summer zephyrs, the Iris offers you a new thrill for your bath. You can get them in lovely sets from most good merchants.

VALWAY RUG MILLS

Division Callaway Mills

LaGRANGE, GEORGIA

STYLE . . . .

Without Extravagance

YOUNG'S

"Ladies' Apparel"

"An Ever-Growing Patronage Tells Our Story"

Phone 167 111 Ridley Ave.

COMPLIMENTS

—OF—

DANIEL LUMBER COMPANY

Official Basket-Balls

A Full Line of Gifts

LaGrange Hardware Co.

"If It's Hardware We Have It"

Lee Battery Service

108 Broad Street

R. C. A.
and
MAJESTIC

"THE HOME OF GOOD RADIOS"

Good Foods

Are essential to producing good health, strong bodies and active minds.

The superior quality of foodstuffs supplied by us are such that you will always want that second helping.

H. L. Singer Company

The Wholesale Fancy Grocers of Atlanta

122 Bull St. Phone 1167

Sunshine Dry Cleaners

We Keep You Looking Your Best

Better Work **Lower Cost**

"And Don't Forget

Coca-Cola

and the

'pause that refreshes'

for it

'had to be good to get where it is' "

LaGrange
Coca-Cola Co.

WE SOLICIT YOUR
PATRONAGE FOR

VELVET
Ice Cream

LaGrange Ice &
Fuel Co.

Citizens Ice &
Coal Co.

BIGGER
AND
BETTER

The Great American Value

CHEVROLET

Ivey Chevrolet Co.
Sales--Service

We Feature

SUNDAY DINNER PRODUCTS
ATISTY DISCRIMINATING PEOPLE

Schloss & Kahn Grocery Company
The Quality House
Montgomery, Ala.

For
Bigger
and
Better
ICE CREAM CONES

Modern Dairy Products,
Inc.
117 Bull Street

All knowledge is lost that ends in the mere knowing; for every truth is a light given us to work by. Gain all the knowledge you can and then be sure to use it to good purpose.—*Ruskin.*

Let us add that thorough knowledge of the quality and performance of the Model A Ford car can lead to only one thing—ownership.

FINCHER-TRAYLOR COMPANY

Authorized Ford *Dealers*

LaGRANGE, GEORGIA

COMPLIMENTS OF

J. C. PENNEY COMPANY

133 MAIN STREET

LaGrange Georgia

Compliments of—
DENNY DRUG COMPANY
131 Main Street
LaGrange :: Georgia

Compliments of—
MR. J. J. MILAM

Compliments of—
HUNTER-OWEN FURNITURE COMPANY

When a rich man loves them and leaves them, he usually leaves them plenty.

The LaGrange Banking and Trust Company

Member Federal Reserve System

4% Paid on Savings Accounts

Safe Deposit Boxes

LaGrange Georgia

COMPLIMENTS OF

LaGrange Dry Cleaning Plant

200 Broome Street Phone 129

PRETTY HOSIERY

Pretty Slippers to Match

—AT—

Bradfield Clothing Co.

American Shoe Shop

GUS VALERI,
Manager

116 Bull Street

LaGrange Georgia

Visit the

JABLEX THEATRE

Lincoln Street
TEL. 1132

The Home of the Best in Photoplays and Talking Pictures

Clean, Wholesome Entertainment

McCAINE'S

—for—

GIFTS, MILLINERY, SILK HOSIERY and UNDERWEAR

119 Main Street

Phone 202 Beauty Parlor

Parker Furniture Company

BEST GOODS, LOWEST PRICES

EASIEST TERMS

$1.00 SAVED IN $5.00

McCord-Stewart Co.

COFFEE ROASTERS

ATLANTA, GEORGIA

"Home of Blue Ridge Coffee"

LaGrange Optical Co.

OPTOMETRISTS OPTICIANS

"Experts in Filling Ocular Prescriptions"

Ours is an unexcelled optical service, practicing every modern method known to optical science. Everything associated with the prescribing, furnishing and fitting of eye glasses. The thorough examination and diagnosing of sight errors is the most important part of our service.

LaGrange Optical Co., 32 S. Court Square

DAVIS' PHARMACY

"Home of the College Girls"

COURTESY AND SERVICE

262—PHONES—263

The Fashion Shoppe

Where things are at the Peak of Fashion

TOWNS T. GAY

FLORIST

601 Greenville Street
PHONE 105

Flowers for all occasions at all times

PHOTOGRAPHERS

to the 1931 Quadrangle

Elliotts' Peachtree Studio

211 Paramount Theatre Building

ATLANTA, GEORGIA

Quality Assortment

Personal Service

HADAWAY GROCERY COMPANY

Fancy Groceries
Fruits and Produce
:: Meats ::

800 BROAD STREET

Neva Caudle: "Did you see Strange Interlude, Mary dearest?" (The ugly mutt. I'll bet she couldn't get any one to take her. She would have to masquerade to get a man.)

Mary Lovejoy: "Yes, sweetheart, and wasn't it good?" (Darn cat, she wants me to ask who took her. Any one who would be her escort would have to have his way paid first.)

* * *

Right by the courthouse
  Is where I first made love.
Right by the courthouse,
  With the Stars and Stripes above.

You may think it strange
  To make love there,
But love is a game
  To be played on the square.

A D E Q U A C Y

Offices and Store

In the production of fine books, or for that matter, fine printing of any sort there must be an adequacy of

Understanding and experience to plan and interpret « Of workers who have mastered their crafts « Of materials of the best quality « And of modern equipment and exact skill in its direction. « « «

These sales and service offices and this manufacturing plant are evidences of an inflexible rule that adequacy must be maintained at « « «

FOOTE & DAVIES COMPANY

A T L A N T A , G E O R G I A

P R O D U C E R S
O F F I N E
A N N U A L S
B O O K L E T S
C A T A L O G S

Manufacturing Plant

Birdsong Baking Company

Butter Flake Bread

PHONE 400

LaGrange :: Georgia

Compliments of

Hudson Hardware Co.

SPORTING GOODS

109 Main St. Phone 204

Milam Drug Company

"The Firm That Appreciates Your Patronage"

Compliments of

WALLER BAKING COMPANY

Compliments of

NEWMAN LUMBER COMPANY

211 Main Street

Compliments of

S. H. Kress & Co.

LaGrange, Georgia

5c-10c-25c STORE

Compliments of

LaGRANGE FISH & OYSTER CO.

117 Vernon Street

Daily Supply

FISH OYSTERS SHRIMP

LaGRANGE GROCERY COMPANY

Affiliated with

WEST POINT WHOLESALE GROCERY COMPANY

Georgia's Largest Wholesale Grocers

LaGrange :: Georgia

ENGRAVED
BY
WRIGLEY
ATLANTA

FOOTE & DAVIES CO.